



*"Take the **guesswork** out of **dirtwork!**"*

Disclaimer

- **DirtLogic (DL) take-offs are created as per the grading plans during estimating phase of this project. If a Geotech report is available DL will use it to verify Clear and Grubbing depths.**
- DirtLogic runs it's take-offs to the **bottom of rock, not the bottom of structural fill unless otherwise noted in this report.**
- **Please note** that variations in graphical representations may have been employed to promote clarity of the plans. Variations may include the size, location, orientation or omission of various plan entities. Anyone using this information should verify conformance to the approved plans, details, specifications and any subsequent revisions thereto. The user accepts all responsibility for the use and/or propagation of this information.
- **Lengths, Counts, Areas and Depths herein**, are taken from Engineer produced drawings and are not produced in our office or by our employees. However, we do our best to search out any errors that might occur but don't guarantee that there aren't any. We note any assumptions that might be made by us due to lack of information provided. The information DL provides in these reports is only as good as the information DL is provided with. DL is not responsible for changes made during construction that differ from plans used during the estimating phase of this project unless otherwise noted in this report.
- **Quality Assurance** measures are taken very seriously here using Proprietary software developed by DirtLogic, LLC. and are only proven to work within our defined scope of work; **being within the limits of grading only.** Takeoff software cannot calculate anything outside of that defined scope, so we can't insure that any quantities given outside of that scope will be correct and accounted for. Any quantities that might be included outside of our scope are given as a convenience, and should be verified before use as we don't always have all project specifications and are limited to what has been supplied to us by the client or Engineer.
- The **CUSTOMER** is advised to check all electronic media for computer viruses before loading the files. The customer is fully responsible for intercepting and disabling viruses, if any, that may be inadvertently transmitted with the electronic files and hereby agrees to indemnify and hold DirtLogic, LLC. Harmless from and against all claims of any type or nature asserted by customer or any party as a result of viruses inadvertently transmitted with the electronic files.

DirtLogic, LLC.

[Toll-Free] 1.877.775.6442

[Office] 503.723.3478

[Fax] 503.907.9504

[Email] Plans@DirtLogic.com

www.DirtLogic.com

www.DirtStore.com

DirtLogic Breakdown Report : Help Guide

**Volume Report
Subgrade vs. Stripped**

	Area		Volume				Comp/Ratio		Compact		Export	Change
	Total	Cut	Fill	OnGrade	Cut	Fill	Cut	Fill	Cut	Fill	-Import	Per .1 Ft
A Building Pad	2,946	2,946	0	0	990	0	1.00	1.00	990	0	990	11
Drive Entrance	874	872	0	2	161	0	1.00	1.00	161	0	161	3
Garage Pad	3,265	3,265	0	0	1,371	0	1.00	1.00	1,371	0	1,371	12
Planter	141	141	0	0	19	0	1.00	1.00	19	0	19	1
Sidewalk	186	117	44	25	3	0	1.00	1.00	3	0	3	1
Sidewalk	2,883	2,583	200	100	234	4	1.00	1.00	234	4	230	11
Sidewalk Sub:	3,069	2,700	244	125	237	4			237	4	233	12
G H I Regions Total	10,295	9,924	244	127	2,778	4			2,778	4	2,774	39
Unspecified	9,258	7,003	1,764	491	567	39	1.00	1.00	567	39	528	34
J K Job Total	19,553	16,927	2,008	618	3,345	43			3,345	43	3,302	73

Stripping Qty	Plane Area	Slope Area	Depth	Volume
6in Strip	19,546	20,117	0.500	373

Sectional Qty	Plane Area	Slope Area	Depth	Volume
Building Pad	2,946	2,947	1.000	109

L

What is a Breakdown Report?

A breakdown report is a report of the total compilation of all the information that has been imputed into the our earthwork-engineering programs.

- A. This is the total square foot area of the regions. (Regions are individual features i.e. Roads, Sidewalks, Buildings, etc. these are used to quantify areas and to find sub-grade)
- B. This shows how much of that region's total square foot area is in a cut and how much is in a fill.
- C. This identifies the cubic yardage of cut/fill that lies within those regions.
- D. This is the fill ratio that can be added to the fill quantity upon request for figuring dirt expansion.
- E. This is the total cubic yardage of export/import that lies within a specific region.
- F. This is the cubic yardage change per raising/lowering the regions or the entire site .1 ft. (useful for developing a balanced site)
- G. This is the Subtotal of all the regions combined.
- H. The unspecified is all the area that does not lie within a specified region, but is still part of the job.
- I. This is the subtotal of the regions and the unspecified combined. It is the overall quantities for the entire job.
- J. This includes the name, depth, area, and cubic yardage of site strippings.
- K. This is the breakdown of the regions, which gives the thickness of the section to sub-grade, the area of the region, and the volume of material that lies within that region.
- L. This is the actual area, taking into account slopes.

DIRTLOGIC^{LLC}

"Take the guesswork out of dirtwork"



PROSPERITY VILLAGE

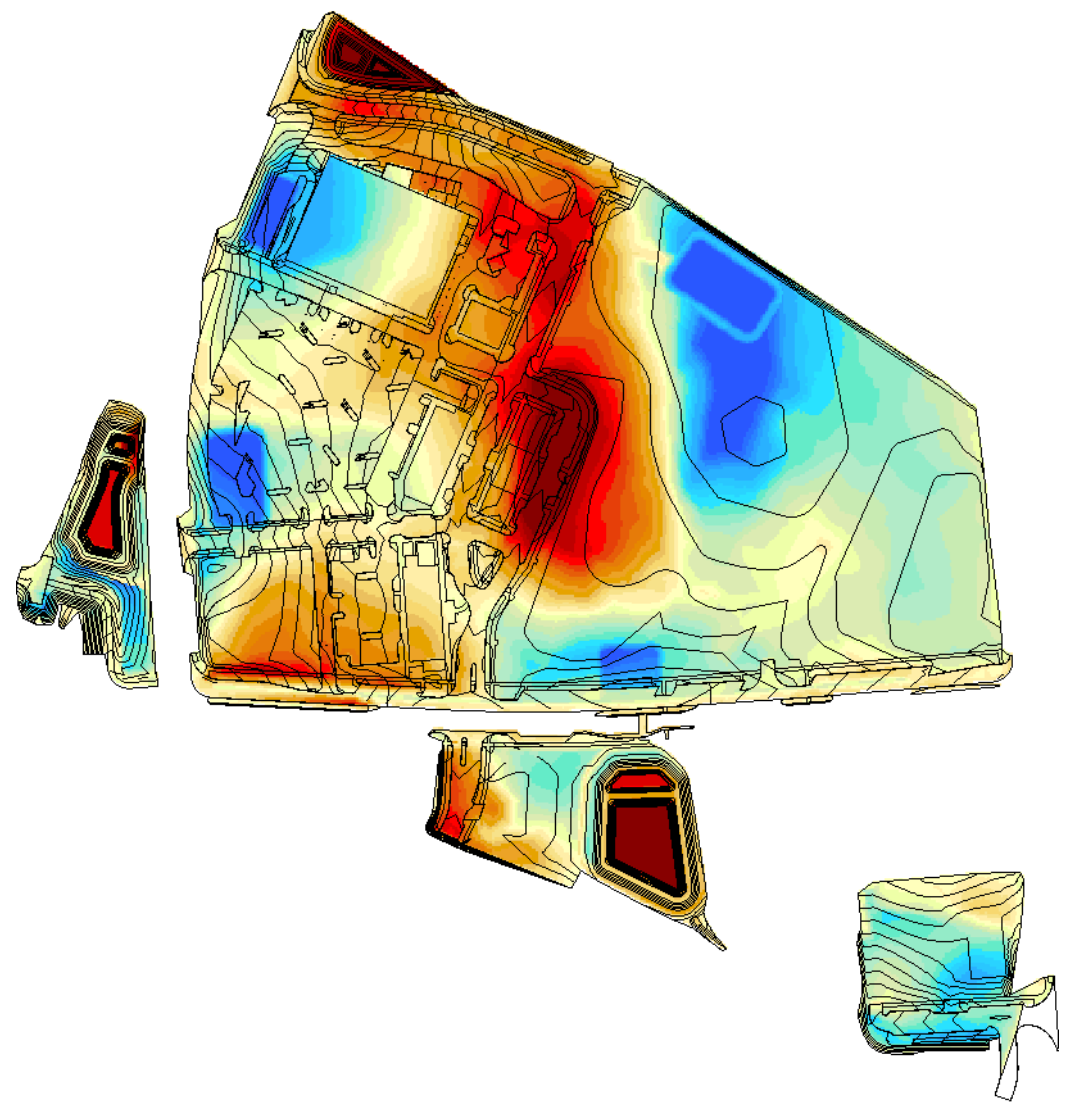

Balance Summary

Volumes:

Total Cut	85,521.00 CY
Total Fill	75,592.00 CY
Export	9,929.00 CY
Per 1/10 of a foot change	5,297.00 CY

Prepared By

DirtLogic, LLC.
T: 1.877.775.6442
E: Plans@DirtLogic.com
www.DirtLogic.com



QUANTITY SUMMARY

Site Summary

Area:

Total SF	1,431,701.00 SF
Cut SF	663,465.00 SF
Fill SF	727,482.00 SF
On Grade SF	40,754.00 SF
Stripping Region SF	1,438,391.00 SF

** Balance Summary

Volumes:

Total Cut	85,521.00 CY
Total Fill	75,592.00 CY
Export	9,929.00 CY
Per 1/10 of a foot change	5,297.00 CY

Existing Site Preparation: Clearing, Stripping, Demolition

Volume:

6" Strip @	6" Depth	23,553.00 CY
AC Demo @	3" Depth	159.00 CY
Concrete Demo @	4" Depth	6.00 CY
Previously Stripped @	0" Depth	0.00 CY
Total Strip =		23,718.00 CY

Notes

- All Paving Sections are figured to back of Curb
- The Scale that this plan was scaled at was Electronic
- Strippings- Assumed Areas as per plan
- Anyone using this report should verify all Sectional Depths & Assumptions
- * Stripping Quantities are not included in the Total Cut Volumes above and should be treated as separate quantities
- ** No compaction factor, shrink or swell conversions were taken into account in these calculations

Exclusions

- Footing Excavation
- Trench Spoils



MATERIAL AREAS

Material Areas	Depth	Sh#	Slope Areas	Volume to Subgrade	
				Cut	Fill
Compactor Enclosure	12.0 "	" Section	540 SF	63 CY	0 CY
Concrete Island	12.0 "	" Section	1,282 SF	33 CY	26 CY
Crosswalk	12.0 "	" Section	3,944 SF	117 CY	98 CY
Development By Others	0.0 "	" Section	488,726 SF	15,964 CY	43,446 CY
Driveway	6.0 "	" Section	2,857 SF	300 CY	102 CY
Dumpster Area	12.0 "	" Section	1,649 SF	210 CY	0 CY
Heavy Duty AC	12.0 "	" Section	240,656 SF	25,112 CY	2,731 CY
Island Planter	12.0 "	" Section	35,607 SF	3,720 CY	1,092 CY
Landscape	6.0 "	" Section	278,334 SF	11,847 CY	13,050 CY
Loading Dock	12.0 "	" Section	4,277 SF	487 CY	23 CY
Parcel #1	0.0 "	" Section	40,186 SF	3,284 CY	562 CY
Pond Area 1	6.0 "	" Section	25,851 SF	2,116 CY	172 CY
Pond Area 2	6.0 "	" Section	38,179 SF	6,894 CY	101 CY
Pond Area 3	6.0 "	" Section	14,968 SF	5,240 CY	0 CY
Publix Grocery Anchor Bld	0.0 "	" Section	49,758 SF	631 CY	4,190 CY
Retail A Bld	12.0 "	" Section	4,523 SF	592 CY	0 CY
Retail B Bld	12.0 "	" Section	9,859 SF	310 CY	44 CY
Retail C Bld	12.0 "	" Section	10,035 SF	553 CY	0 CY
Sidewalk	4.0 "	" Section	79,921 SF	6,590 CY	1,554 CY
Standard Duty AC	9.0 "	" Section	110,971 SF	1,458 CY	8,401 CY

Material Lengths

Proposed Curb 17,340 LF

Job: Prosperity Village
Units: Ft-CY
Wed Jul 29, 2015 15:51:01 Page 1

Volume Report
Subgrade vs. Stripped

	Total	Area			Volume		Comp/Ratio		Compact		Export	Change
		Cut	Fill	OnGrade	Cut	Fill	Cut	Fill	Cut	Fill	-Import	Per .1 Ft
Compactor Enclosure	540	540	0	0	63	0	1.00	1.00	63	0	63	2
Concrete Island	126	126	0	0	4	0	1.00	1.00	4	0	4	0
Concrete Island	989	989	0	0	29	0	1.00	1.00	29	0	29	4
Concrete Island	157	0	157	0	0	26	1.00	1.00	0	26	-26	1
Concrete Sub:	1,272	1,115	157	0	33	26			33	26	7	5
Crosswalk	512	0	512	0	0	70	1.00	1.00	0	70	-70	2
Crosswalk	3,401	2,114	1,104	183	117	28	1.00	1.00	117	28	89	13
Crosswalk Sub:	3,913	2,114	1,616	183	117	98			117	98	19	15
Development By Others	488,096	110,998	369,613	7,485	15,964	43,446	1.00	1.00	15,964	43,446	-27,482	1,808
Driveway	961	961	0	0	127	0	1.00	1.00	127	0	127	4
Driveway	916	793	91	32	103	2	1.00	1.00	103	2	101	3
Driveway	216	216	0	0	70	0	1.00	1.00	70	0	70	1
Driveway	719	0	719	0	0	100	1.00	1.00	0	100	-100	3
Driveway Sub:	2,812	1,970	810	32	300	102			300	102	198	11
Dumpster Area	590	590	0	0	125	0	1.00	1.00	125	0	125	2
Dumpster Area	505	505	0	0	79	0	1.00	1.00	79	0	79	2
Dumpster Area	525	351	15	159	6	0	1.00	1.00	6	0	6	2
Dumpster Sub:	1,620	1,446	15	159	210	0			210	0	210	6
Heavy Duty AC	40,669	40,359	246	64	6,819	5	1.00	1.00	6,819	5	6,814	151
Heavy Duty AC	6,567	806	5,611	150	16	491	1.00	1.00	16	491	-475	24
Heavy Duty AC	129,158	107,690	18,381	3,087	15,285	751	1.00	1.00	15,285	751	14,534	478
Heavy Duty AC	10,976	153	10,647	176	2	1,034	1.00	1.00	2	1,034	-1,032	41
Heavy Duty AC	50,311	38,289	10,475	1,547	2,990	450	1.00	1.00	2,990	450	2,540	186
Heavy Sub:	237,681	187,297	45,360	5,024	25,112	2,731			25,112	2,731	22,381	880
Island Planter	2,296	1,859	186	251	129	2	1.00	1.00	129	2	127	9
Island Planter	916	756	57	103	19	1	1.00	1.00	19	1	18	3
Island Planter	371	369	0	2	12	0	1.00	1.00	12	0	12	1
Island Planter	354	342	0	12	7	0	1.00	1.00	7	0	7	1
Island Planter	310	309	0	1	7	0	1.00	1.00	7	0	7	1
Island Planter	44	0	13	31	0	0	1.00	1.00	0	0	0	0
Island Planter	230	220	0	10	16	0	1.00	1.00	16	0	16	1
Island Planter	274	273	0	1	10	0	1.00	1.00	10	0	10	1
Island Planter	1,069	0	1,069	0	0	127	1.00	1.00	0	127	-127	4
Island Planter	378	378	0	0	9	0	1.00	1.00	9	0	9	1
Island Planter	378	378	0	0	38	0	1.00	1.00	38	0	38	1
Island Planter	1,506	1,051	178	277	48	2	1.00	1.00	48	2	46	6
Island Planter	795	165	405	225	2	7	1.00	1.00	2	7	-5	3
Island Planter	2,687	2,687	0	0	546	0	1.00	1.00	546	0	546	10

Island Planter	2,438	2,416	0	22	110	0	1.00	1.00	110	0	110	9
Island Planter	590	0	590	0	0	63	1.00	1.00	0	63	-63	2
Island Planter	263	0	261	2	0	16	1.00	1.00	0	16	-16	1
Island Planter	252	0	252	0	0	9	1.00	1.00	0	9	-9	1
Island Planter	205	131	0	74	1	0	1.00	1.00	1	0	1	1
Island Planter	263	263	0	0	8	0	1.00	1.00	8	0	8	1
Island Planter	264	264	0	0	20	0	1.00	1.00	20	0	20	1
Island Planter	255	255	0	0	23	0	1.00	1.00	23	0	23	1
Island Planter	546	546	0	0	63	0	1.00	1.00	63	0	63	2
Island Planter	334	334	0	0	22	0	1.00	1.00	22	0	22	1
Island Planter	289	289	0	0	20	0	1.00	1.00	20	0	20	1
Island Planter	334	333	0	1	9	0	1.00	1.00	9	0	9	1
Island Planter	289	0	229	60	0	4	1.00	1.00	0	4	-4	1
Island Planter	289	0	289	0	0	10	1.00	1.00	0	10	-10	1
Island Planter	1,151	444	646	61	11	62	1.00	1.00	11	62	-51	4
Island Sub:	19,370	14,062	4,175	1,133	1,130	303			1,130	303	827	70
Island Planter	334	0	334	0	0	30	1.00	1.00	0	30	-30	1
Island Planter	334	88	77	169	1	1	1.00	1.00	1	1	0	1
Island Planter	289	289	0	0	6	0	1.00	1.00	6	0	6	1
Island Planter	289	273	0	16	5	0	1.00	1.00	5	0	5	1
Island Planter	289	0	289	0	0	13	1.00	1.00	0	13	-13	1
Island Planter	334	0	333	1	0	17	1.00	1.00	0	17	-17	1
Island Planter	472	0	472	0	0	24	1.00	1.00	0	24	-24	2
Island Planter	329	0	328	1	0	32	1.00	1.00	0	32	-32	1
Island Planter	1,249	0	1,171	78	0	375	1.00	1.00	0	375	-375	5
Island Planter	234	0	234	0	0	10	1.00	1.00	0	10	-10	1
Island Planter	10,716	10,711	0	5	2,578	0	1.00	1.00	2,578	0	2,578	40
Island Planter	1,186	0	1,183	3	0	287	1.00	1.00	0	287	-287	4
Island Sub:	16,055	11,361	4,421	273	2,590	789			2,590	789	1,801	59
Total Island Sub:	35,425	25,423	8,596	1,406	3,720	1,092			3,720	1,092	2,628	129
Landscape	35,233	5,324	26,946	2,963	189	2,389	1.00	1.00	189	2,389	-2,200	130
Landscape	175,425	99,534	69,129	6,762	11,407	5,674	1.00	1.00	11,407	5,674	5,733	650
Landscape	66,447	9,566	52,626	4,255	251	4,987	1.00	1.00	251	4,987	-4,736	246
Landscape Sub:	277,105	114,424	148,701	13,980	11,847	13,050			11,847	13,050	-1,203	1,026
Loading Dock	4,258	3,110	972	176	487	23	1.00	1.00	487	23	464	16
Parcel #1	40,093	29,896	9,209	988	3,284	562	1.00	1.00	3,284	562	2,722	148
Pond Area 1	24,700	17,305	6,362	1,033	2,116	172	1.00	1.00	2,116	172	1,944	91
Pond Area 2	36,675	34,275	2,194	206	6,894	101	1.00	1.00	6,894	101	6,793	136
Pond Area 3	14,354	14,354	0	0	5,240	0	1.00	1.00	5,240	0	5,240	53
Pond Sub:	75,729	65,934	8,556	1,239	14,250	273			14,250	273	13,977	280
Publix Grocery Anchor Bld	49,758	13,302	35,050	1,406	631	4,190	1.00	1.00	631	4,190	-3,559	184
Retail A Bld	4,523	4,523	0	0	592	0	1.00	1.00	592	0	592	17
Retail B Bld	9,859	6,917	2,265	677	310	44	1.00	1.00	310	44	266	37
Retail C Bld	10,035	10,030	3	2	553	0	1.00	1.00	553	0	553	37
Retail Sub:	24,417	21,470	2,268	679	1,455	44			1,455	44	1,411	91

Sidewalk	541	48	359	134	0	11	1.00	1.00	0	11	-11	2
Sidewalk	1,649	1,341	297	11	280	5	1.00	1.00	280	5	275	6
Sidewalk	1,463	1,463	0	0	199	0	1.00	1.00	199	0	199	5
Sidewalk	3,091	0	3,090	1	0	349	1.00	1.00	0	349	-349	11
Sidewalk	2,611	442	1,787	382	8	67	1.00	1.00	8	67	-59	10
Sidewalk	1,013	853	156	4	129	4	1.00	1.00	129	4	125	4
Sidewalk	57	13	35	9	0	0	1.00	1.00	0	0	0	0
Sidewalk	57	34	17	6	1	0	1.00	1.00	1	0	1	0
Sidewalk	47	0	47	0	0	1	1.00	1.00	0	1	-1	0
Sidewalk	2,419	913	976	530	34	18	1.00	1.00	34	18	16	9
Sidewalk	425	0	425	0	0	48	1.00	1.00	0	48	-48	2
Sidewalk	4,254	3,710	359	185	275	5	1.00	1.00	275	5	270	16
Sidewalk	89	89	0	0	2	0	1.00	1.00	2	0	2	0
Sidewalk	2,555	2,555	0	0	441	0	1.00	1.00	441	0	441	9
Sidewalk	3,041	3,041	0	0	412	0	1.00	1.00	412	0	412	11
Sidewalk	502	0	502	0	0	61	1.00	1.00	0	61	-61	2
Sidewalk	380	0	380	0	0	11	1.00	1.00	0	11	-11	1
Sidewalk	363	194	98	71	4	2	1.00	1.00	4	2	2	1
Sidewalk	683	683	0	0	75	0	1.00	1.00	75	0	75	3
Sidewalk	4,923	4,923	0	0	1,311	0	1.00	1.00	1,311	0	1,311	18
Sidewalk	3,005	1,679	1,243	83	340	56	1.00	1.00	340	56	284	11
Sidewalk	3,164	1,552	914	698	48	10	1.00	1.00	48	10	38	12
Sidewalk	3,856	3,687	151	18	327	3	1.00	1.00	327	3	324	14
Sidewalk	699	697	0	2	24	0	1.00	1.00	24	0	24	3
Sidewalk	402	0	402	0	0	56	1.00	1.00	0	56	-56	1
Sidewalk	126	126	0	0	14	0	1.00	1.00	14	0	14	0
Sidewalk	3,606	3,606	0	0	388	0	1.00	1.00	388	0	388	13
Sidewalk	3,711	1,024	2,540	147	39	111	1.00	1.00	39	111	-72	14
Sidewalk Sub:	48,732	32,673	13,778	2,281	4,351	818			4,351	818	3,533	178
Sidewalk	261	261	0	0	33	0	1.00	1.00	33	0	33	1
Sidewalk	3,048	1,957	876	215	113	11	1.00	1.00	113	11	102	11
Sidewalk	1,141	1,136	0	5	127	0	1.00	1.00	127	0	127	4
Sidewalk	4,848	2,178	2,579	91	158	223	1.00	1.00	158	223	-65	18
Sidewalk	1,119	0	1,118	1	0	7	1.00	1.00	0	7	-7	4
Sidewalk	3,143	84	2,673	386	1	71	1.00	1.00	1	71	-70	12
Sidewalk	711	711	0	0	56	0	1.00	1.00	56	0	56	3
Sidewalk	1,330	11	1,255	64	0	82	1.00	1.00	0	82	-82	5
Sidewalk	877	0	877	0	0	165	1.00	1.00	0	165	-165	3
Sidewalk	616	0	616	0	0	46	1.00	1.00	0	46	-46	2
Sidewalk	799	0	799	0	0	41	1.00	1.00	0	41	-41	3
Sidewalk	212	212	0	0	27	0	1.00	1.00	27	0	27	1
Sidewalk	80	80	0	0	11	0	1.00	1.00	11	0	11	0
Sidewalk	252	0	245	7	0	20	1.00	1.00	0	20	-20	1
Sidewalk	650	195	442	13	10	16	1.00	1.00	10	16	-6	2
Sidewalk	383	0	383	0	0	42	1.00	1.00	0	42	-42	1
Sidewalk	894	325	379	190	13	3	1.00	1.00	13	3	10	3
Sidewalk	9,210	9,210	0	0	1,689	0	1.00	1.00	1,689	0	1,689	34
Sidewalk	45	42	0	3	0	0	1.00	1.00	0	0	0	0
Sidewalk	598	81	415	102	1	9	1.00	1.00	1	9	-8	2
Sidewalk Sub:	30,217	16,483	12,657	1,077	2,239	736			2,239	736	1,503	110
Total Sidewalk Sub:	78,949	49,156	26,435	3,358	6,590	1,554			6,590	1,554	5,036	288

Standard Duty AC	10,092	0	10,092	0	0	2,492	1.00	1.00	0	2,492	-2,492	37
Standard Duty AC	2,868	561	2,052	255	5	84	1.00	1.00	5	84	-79	11
Standard Duty AC	97,073	34,709	57,980	4,384	1,453	5,825	1.00	1.00	1,453	5,825	-4,372	360
Standard Sub:	110,033	35,270	70,124	4,639	1,458	8,401			1,458	8,401	-6,943	408
Regions Total	1,431,701	663,465	727,482	40,754	85,521	75,592			85,521	75,592	9,929	5,297

Stripping Qtys	Plane Area	Slope Area	Depth	Volume
6" Strip	1,149,799	1,152,180	0.500	21,337
6" Strip	37,556	38,387	0.500	711
6" Strip	80,965	81,248	0.500	1,505
6" Sub:	1,268,320	1,271,815		23,553
AC Demo	16,553	16,553	0.250	153
AC Demo	357	357	0.250	3
AC Demo	310	310	0.250	3
AC Sub:	17,220	17,220		159
Concrete Demo	462	464	0.333	6
Previously Stripped	24,259	24,785	0.000	0
Previously Stripped	9,363	9,602	0.000	0
Previously Stripped	50,193	50,981	0.000	0
Previously Stripped	22,188	22,783	0.000	0
Previously Stripped	11,302	11,610	0.000	0
Previously Stripped	28,388	29,131	0.000	0
Previously Sub:	145,693	148,892		0
Stripping Total	1,431,695	1,438,391		23,718

Sectional Qtys	Plane Area	Slope Area	Depth	Volume
Compactor Enclosure	540	540	1.000	20
Concrete Island	157	157	1.000	6
Concrete Island	989	990	1.000	37
Concrete Island	126	135	1.000	5
Concrete Sub:	1,272	1,282		48
Crosswalk	3,401	3,425	1.000	127
Crosswalk Sub:	3,401	3,425		127
Crosswalk	512	519	1.000	19
Total Crosswalk Sub:	3,913	3,944		146
Development By Others	488,095	488,726	0.000	0
Driveway	719	731	0.500	14
Driveway	961	973	0.500	18
Driveway	916	936	0.500	17
Driveway	216	217	0.500	4
Driveway Sub:	2,812	2,857		53
Dumpster Area	590	602	1.000	22
Dumpster Area	505	512	1.000	19





Dumpster Area	525	535	1.000	20
Dumpster Sub:	1,620	1,649		61
Heavy Duty AC	40,669	41,094	1.000	1,522
Heavy Duty AC	129,158	130,976	1.000	4,851
Heavy Duty AC	50,311	50,849	1.000	1,883
Heavy Duty AC	6,567	6,635	1.000	246
Heavy Duty AC	10,976	11,102	1.000	411
Heavy Sub:	237,681	240,656		8,913
Island Planter	289	289	1.000	11
Island Planter	289	289	1.000	11
Island Planter	1,151	1,152	1.000	43
Island Planter	334	334	1.000	12
Island Planter	334	334	1.000	12
Island Planter	289	289	1.000	11
Island Planter	289	289	1.000	11
Island Planter	289	289	1.000	11
Island Planter	334	334	1.000	12
Island Planter	472	473	1.000	18
Island Planter	328	329	1.000	12
Island Planter	1,249	1,250	1.000	46
Island Planter	234	234	1.000	9
Island Planter	1,069	1,073	1.000	40
Island Planter	795	796	1.000	29
Island Planter	1,186	1,189	1.000	44
Island Planter	2,687	2,696	1.000	100
Island Planter	378	378	1.000	14
Island Planter	378	378	1.000	14
Island Planter	1,506	1,524	1.000	56
Island Planter	2,438	2,437	1.000	90
Island Planter	10,716	10,577	1.000	392
Island Planter	2,296	2,556	1.000	95
Island Planter	916	932	1.000	35
Island Planter	371	377	1.000	14
Island Planter	354	355	1.000	13
Island Planter	310	312	1.000	12
Island Planter	44	44	1.000	2
Island Planter	229	229	1.000	8
Island Planter	590	590	1.000	22
Island Planter	274	274	1.000	10
Island Planter	262	263	1.000	10
Island Planter	252	252	1.000	9
Island Planter	205	205	1.000	8
Island Planter	263	263	1.000	10
Island Planter	264	264	1.000	10
Island Planter	255	255	1.000	9
Island Planter	546	546	1.000	20
Island Planter	334	334	1.000	12
Island Planter	289	289	1.000	11
Island Planter	334	334	1.000	12
Island Sub:	35,422	35,607		1,320

Landscape	35,233	35,898	0.500	665
Landscape Sub:	35,233	35,898		665
Landscape	175,425	175,858	0.500	3,257
Landscape	66,447	66,578	0.500	1,233
Landscape Sub:	241,872	242,436		4,490
Total Landscape Sub:	277,105	278,334		5,155
Loading Dock	4,258	4,277	1.000	158
Parcel #1	40,093	40,186	0.000	0
Pond Area 1	24,700	25,851	0.500	479
Pond Area 2	36,675	38,179	0.500	707
Pond Area 3	14,354	14,968	0.500	277
Pond Sub:	75,729	78,998		1,463
Publix Grocery Anchor Bld	49,758	49,758	0.000	0
Retail A Bld	4,523	4,523	1.000	168
Retail B Bld	9,859	9,859	1.000	365
Retail C Bld	10,035	10,035	1.000	372
Retail Sub:	24,417	24,417		905
Sidewalk	2,419	2,419	0.333	30
Sidewalk	4,848	4,860	0.333	60
Sidewalk	47	50	0.333	1
Sidewalk	4,254	4,259	0.333	53
Sidewalk	2,555	2,556	0.333	32
Sidewalk	3,041	3,232	0.333	40
Sidewalk	363	363	0.333	4
Sidewalk	683	688	0.333	8
Sidewalk	4,923	4,983	0.333	61
Sidewalk	3,005	3,046	0.333	38
Sidewalk	3,164	3,190	0.333	39
Sidewalk	45	45	0.333	1
Sidewalk	3,856	3,905	0.333	48
Sidewalk	699	699	0.333	9
Sidewalk	212	212	0.333	3
Sidewalk	379	380	0.333	5
Sidewalk	502	503	0.333	6
Sidewalk	9,210	9,367	0.333	116
Sidewalk	894	898	0.333	11
Sidewalk	3,711	3,715	0.333	46
Sidewalk	3,048	3,048	0.333	38
Sidewalk	80	80	0.333	1
Sidewalk	252	256	0.333	3
Sidewalk	1,119	1,119	0.333	14
Sidewalk	711	711	0.333	9
Sidewalk	799	800	0.333	10

Sidewalk	383	389	0.333	5
Sidewalk	126	127	0.333	2
Sidewalk	3,606	3,608	0.333	44
Sidewalk	1,141	1,142	0.333	14
Sidewalk	598	600	0.333	7
Sidewalk	650	652	0.333	8
Sidewalk	261	261	0.333	3
Sidewalk	616	714	0.333	9
Sidewalk	1,330	1,441	0.333	18
Sidewalk	541	541	0.333	7
Sidewalk	425	426	0.333	5
Sidewalk	402	403	0.333	5
Sidewalk	3,143	3,170	0.333	39
Sidewalk	1,649	1,667	0.333	21
Sidewalk	1,463	1,465	0.333	18
Sidewalk	3,090	3,111	0.333	38
Sidewalk	2,611	2,629	0.333	32
Sidewalk	57	60	0.333	1
Sidewalk	877	948	0.333	12
Sidewalk Sub:	77,788	78,738		974
Sidewalk	89	89	0.333	1
Sidewalk	57	59	0.333	1
Sidewalk	1,013	1,035	0.333	13
Sidewalk Sub:	1,159	1,183		15
Total Sidewalk Sub:	78,947	79,921		989
Standard Duty AC	10,092	10,255	0.750	285
Standard Duty AC	2,868	2,912	0.750	81
Standard Duty AC	97,073	97,804	0.750	2,717
Standard Sub:	110,033	110,971		3,083
Sectional Total	1,431,695	1,442,123		22,314

Existing Site Preparation: Clearing, Stripping, Demolition

Volume:

	6" Strip @	6" Depth	23,553.00 CY
	AC Demo @	3" Depth	159.00 CY
	Concrete Demo @	4" Depth	6.00 CY
	Previously Stripped @	0" Depth	0.00 CY
<hr/>			
Total Strip =			23,718.00 CY

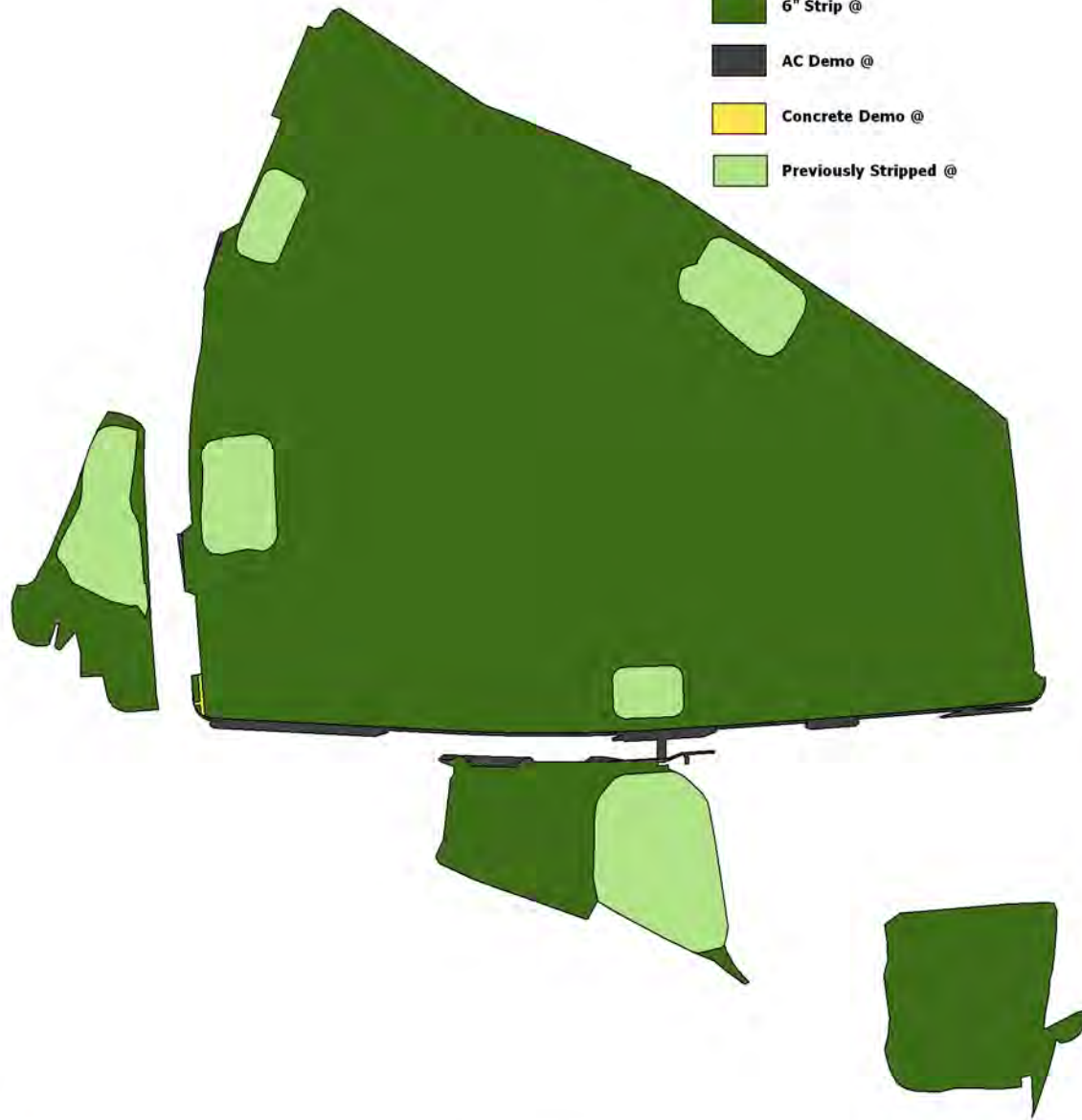

[NOT TO SCALE]

[NOT TO SCALE]



DIRTLOGIC LLC
"Take the guesswork out of dirtwork"

DIRTLOGIC, LLC.
1-877-775-6442
PLANS@DIRTLOGIC.COM

**PROSPERITY VILLAGE SQUARE
DEMO AREA LAYOUT**

Material Areas

- Compactor Enclosure**
- Concrete Island**
- Crosswalk**
- Development By Others**
- Driveway**
- Dumpster Area**
- Heavy Duty AC**
- Island Planter**
- Landscape**
- Loading Dock**
- Parcel #1**
- Pond Area 1**
- Pond Area 2**
- Pond Area 3**
- Publix Grocery Anchor Bld**
- Retail A Bld**
- Retail B Bld**
- Retail C Bld**
- Sidewalk**
- Standard Duty AC**

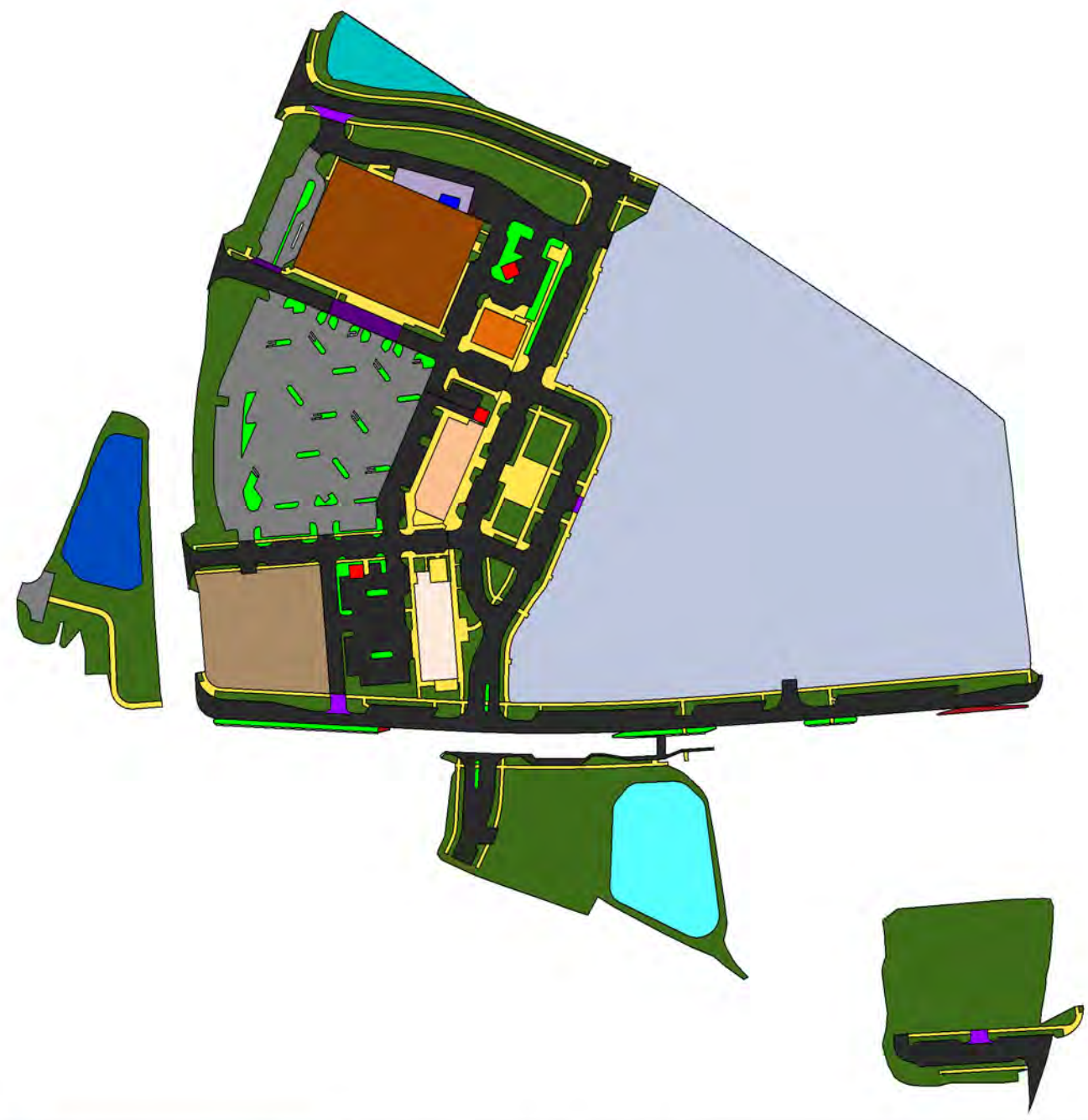

[NOT TO SCALE]

 **DIRTLOGIC** LLC
 "Take the guesswork out of dirtwork"

DIRTLOGIC, LLC.
 1-877-775-6442
PLANS@DIRTLOGIC.COM

**PROSPERITY VILLAGE SQUARE
 SECTIONAL AREA LAYOUT**

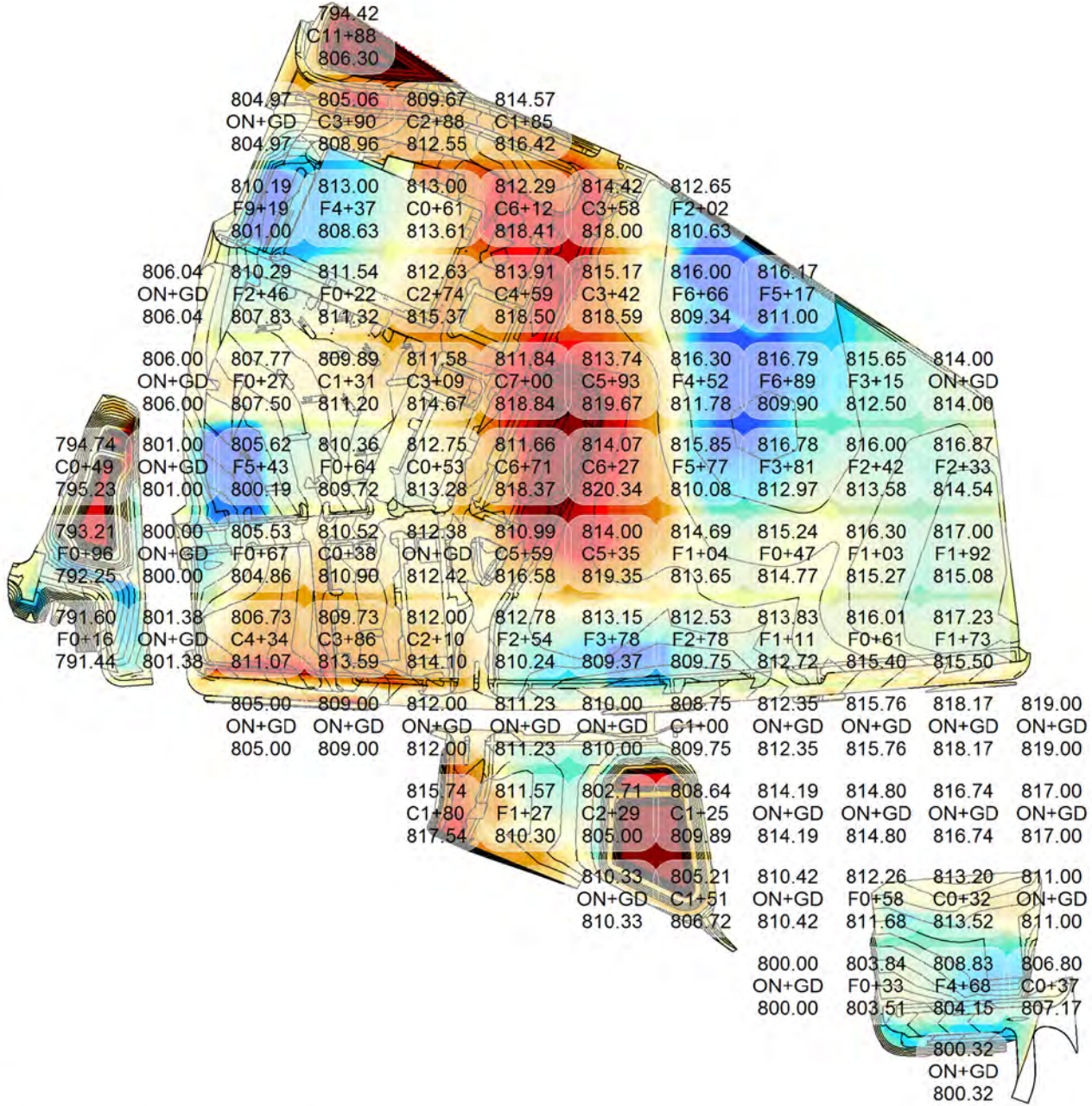
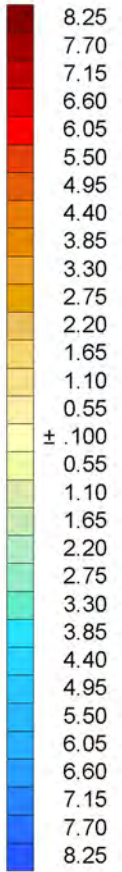

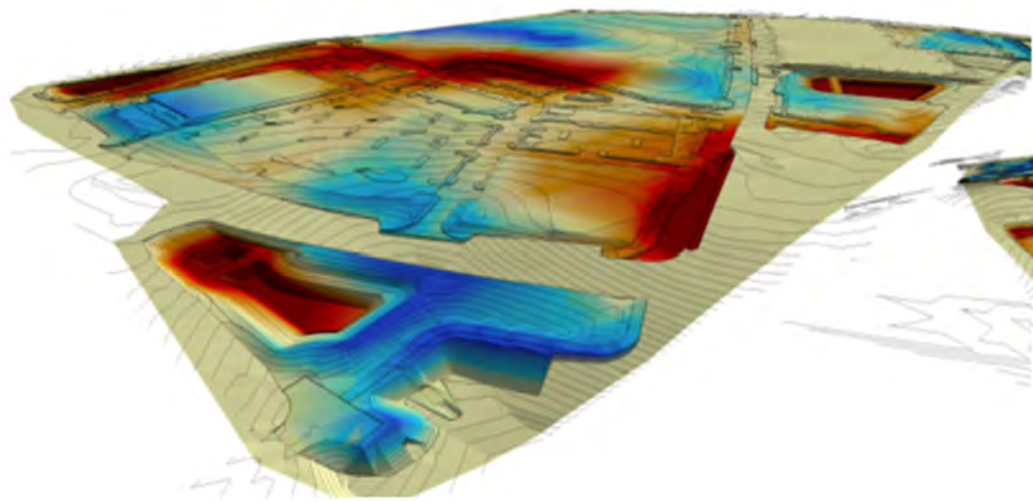

PROPOSED GROUND

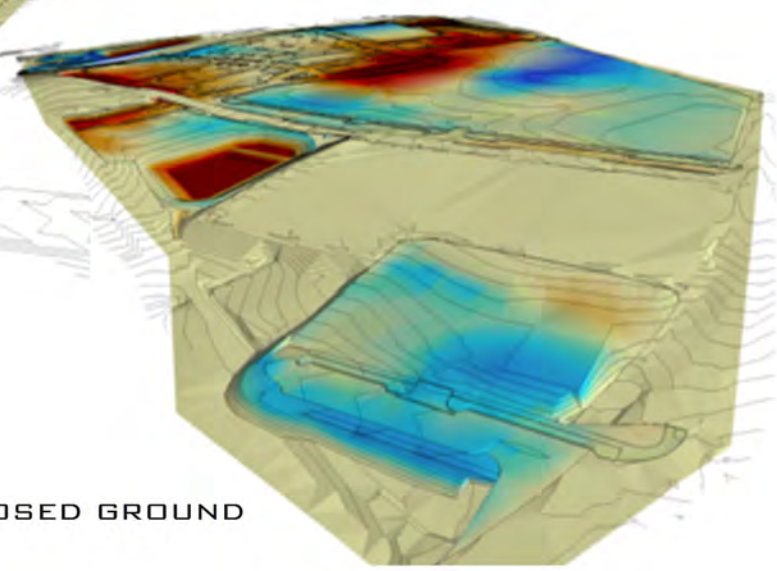

PROPOSED GROUND

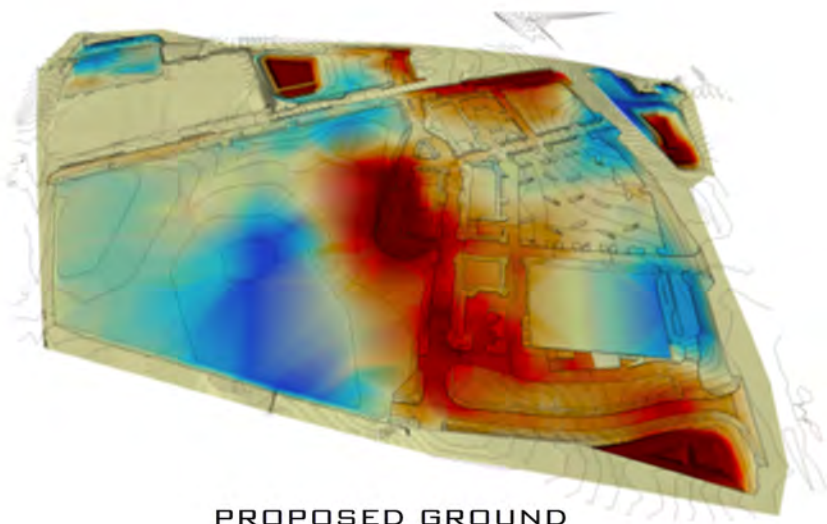

PROPOSED GROUND

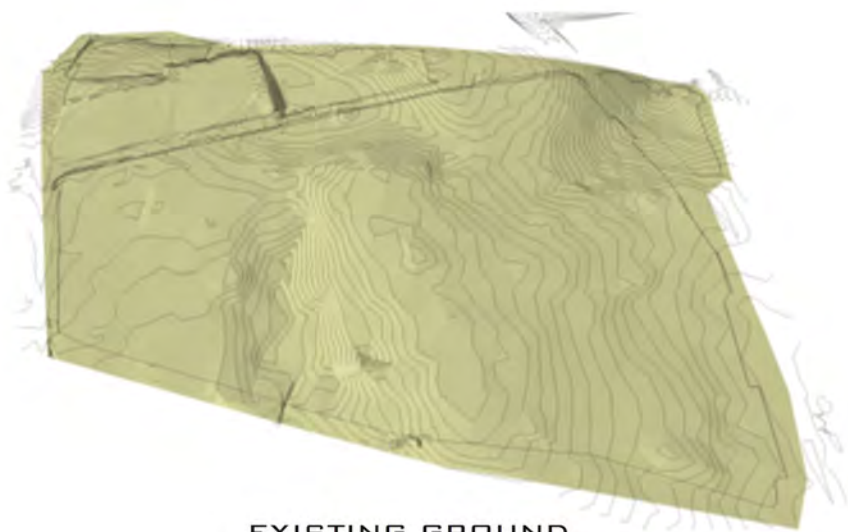

EXISTING GROUND

[NOT TO SCALE]



DIRTLOGIC LLC

"Take the guesswork out of dirtwork"

DIRTLOGIC, LLC.

1-877-775-6442

PLANS@DIRTLOGIC.COM

PROSPERITY VILLAGE SQUARE

3D VIEWS



Q.C. CHECKLIST

Here is a series of checks we have run that you can also use.

Title Page:

- Project name is correct and descriptive
- Spelling of Project name is correct
- Date is correct

Summary:

- Project name matches name on Title Page
- Quantities in the Site Summary, Site Strippings and Balance Summary compare to the Job Total on the Volume Report
- Stripping depths are correct and Named appropriately
- Additional Notes are correctly documented

Material Areas (Summary page 2):

- Naming Scheme complies to **DirtLogic Standards**
- Sectional Depths are correct and the Section Breakout equates to total Sectional Depth listed
- Material Types are correctly listed along the Section Breakout
- Slope Areas and Volumes compare to the Volume Report
- All Exclusions and Notes are listed correctly (if any)

Volume Report:

- Surface Comparison is correct for this particular project's needs
- Project Name matches name on Title Page
- Units are correct
- Date is correct
- No Negatives or 0's are found throughout entire Volume Report were they shouldn't be
- Regions Total S.F. should be relatively close in comparison to the Sections Total S.F.
- Naming Scheme complies to **DirtLogic Standards**
- Sectional Depths are consistent throughout

Sectional Area Layout:

- Legend Hatch Type compares to AreaHatch Types
- Scale and North Arrow are correct
- Project name matches name on Title Page

Cut/Fill Grid Map/3D Views:

- Layout complies to **DirtLogic Standards**
- Project Name matches name on Title Page
- Building Pad/s is flat across entire area
- No unusual Cut/Fill Depths are shown

Electronic Files:

- Compare Agtek files, AutoCAD Files and Plan Sheets for discrepancies
- Terrain Modeling is clean and complete in Design and Existing Surface (Walls, Pads, Curbs, etc.)
- Project Daylights at Perimeter where it is supposed to
- No Over-Lapping Regions (Alt+F)
- "Follow Up"**

Technician:

Initial A.I.

Date 7/29/2015